Systems Analysis of the Equipment & Connectivity Management Platform (ECM)

Daniel Martínez Gil, Dylan Silva Orrego, Juan Ramírez Hérnandez, Juan Triana Paipa
Dept. of Computer Engineering
Universidad Distrital Francisco José de Caldas
dammartinezg@udistrital.edu.co, jgramirezh@udistrital.edu.co, ddsilvao@udistrital.edu.co, jctrianap@udistrital.edu.co

***Abstract*—The Equipment and Connectivity Management Platform (ECM) is an integrated digital system designed to manage the lifecycle of technological equipment and connectivity resources within an academic institution. The main objective of the system is to reduce the digital divide by ensuring an efficient, transparent, and fair distribution of technological resources among students. This paper presents a comprehensive systems analysis of the ECM, detailing its components, data collection methodologies, emergent behaviors, and critical performance assessments to propose optimization opportunities.**

***Index Terms*—Systems Analysis, Resource Allocation, Digital Divide, Educational Technology, Emergent Behavior.**

I. Introduction

The Equipment and Connectivity Management Platform (ECM) is an integrated digital system designed to manage the lifecycle of technological equipment (such as laptops, tablets, and routers) and connectivity resources (data plans and internet access) within an academic institution. The system operates within the institutional environment of a university or educational organization and manages both institution-owned and donated technological assets.

II. Methods and Materials

A. System Overview and Scope Definition

1. System Overview and Scope Definition

1) Comprehensive System Description (Boundaries, Context, and Main Components): The Equipment and Connectivity Management Platform (ECM) is an integrated digital system designed to manage the lifecycle of technological equipment (such as laptops, tablets, and routers) and connectivity resources (data plans and internet access) within an academic institution. The main objective of the system is to reduce the digital divide by ensuring an efficient, transparent, and fair distribution of technological resources among students. The system operates within the institutional environment of a university or educational organization and manages both institution-owned and donated technological assets. Its scope includes the processes of device inventory management, student request evaluation, allocation based on vulnerability scoring, connectivity management, monitoring of resource usage, and asset recovery. The ECM platform integrates several core modules that define its operational structure: Inventory Management Module:Tracks devices, monitors their condition (new, used, repair), and separates assets based on their origin (owned or donated). Requests and Allocation Module: Allows students to submit necessity forms and documentation while using an algorithmic prioritization engine to determine allocation. Connectivity Pool Module: Manages internet resources, router tracking, and fair-use connectivity policies. Notifications and Alerts Module: Sends automated reminders regarding device returns, overdue items, and confirmations of deliveries. Reports and Analytics Module: Generates dashboards and metrics related to demand, resource distribution, and social impact. The system boundary includes all digital operations associated with device assignment, monitoring, and connectivity management. However, it excludes external infrastructure such as internet service provider networks and physical hardware manufacturing processes. The ECM system focuses specifically on resource allocation, tracking, and usage monitoring within the academic institution.

2) Stakeholder Identification and System Purpose Analysis: The ECM platform involves multiple stakeholders who interact with the system in different ways, each contributing to the overall functionality and objectives of the platform. Students (End Users): Students request technological resources and connectivity services. They are responsible for submitting necessity forms, performing digital check-ins, monitoring expiration dates, and reporting incidents related to the equipment assigned to them.

Administrators (IT Department / Student Affairs): Administrators act as system managers and supervisors. They validate socioeconomic information, approve or deny resource requests, oversee device allocation, manage maintenance procedures, and ensure compliance with institutional policies.

Lenders or Donors: Organizations or individuals who contribute technological resources to the system. Their role is primarily observational; they can monitor the social impact of their donations and track how the resources are being used.

The primary purpose of the system is to ensure equitable access to technological tools and internet connectivity, especially for students in vulnerable socioeconomic conditions. The system achieves this by implementing algorithmic prioritization, which evaluates factors such as socioeconomic status, academic workload, and geographic location to determine fair allocation of resources instead of relying on a simple first-come, first-served model.

B. Data Collection and Execution

1) Methodology Design: The information used to design the Equipment and Connectivity Management Platform was collected from a sample of university students in order to understand the main barriers related to access to technological equipment and internet connectivity. This data collection objective consists of quantifying digital access gaps and determining the main requirements for a system capable of managing technological resources. The data collection process was carried out through a structured survey distributed to university students across different academic programs. The survey focused on several key questions whether they were allowed to take university computers to their homes, how easy and simple it is for students to access learning platforms and how comfortable they felt with the quality of equipment and internet connectivity in their area. The survey was distributed digitally through institutional communication channels. Participation was voluntary and responses were anonymized to ensure privacy. Once the responses were collected, the data was aggregated and analyzed to identify common patterns in device ownership, internet availability, and academic needs. Based on the responses, the system design will prioritize students who report limited connectivity, lack of personal devices, or a higher academic workload requiring constant digital access. This information helped the development of the Request and Allocation module and the Connectivity Pool module, which are designed to allocate resources based on need rather than request order.

2) Charts: To better understand the challenges related to digital access among university students, a survey was conducted as part of the primary data collection process for this study. The objective of the survey was to gather information about students' access to digital devices, internet connectivity, and the types of technical difficulties they may encounter when accessing to this devices. The following charts present a summary of the collected responses, highlighting key trends and patterns in students' experiences with digital resources.

How would you rate the quality of the service provided?

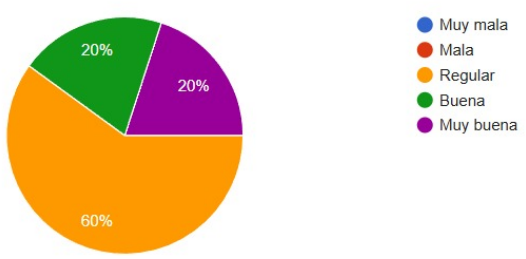

Fig. 1. Cake Chart

Were you allowed to take the device outside the university?

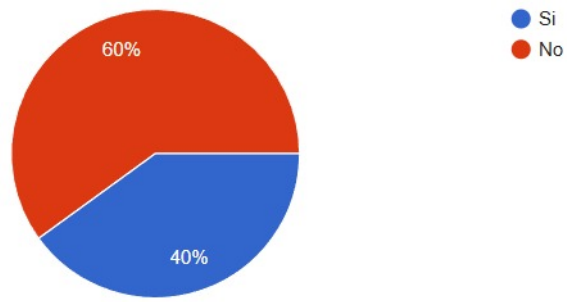

Fig. 2. Cake Chart

Have you ever received a device in poor condition?

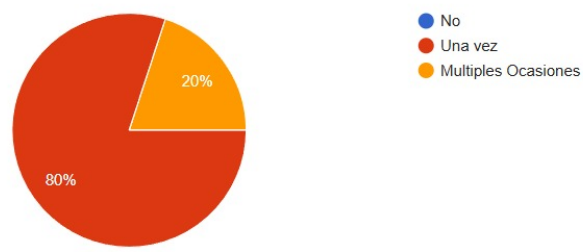

Fig. 3. Cake chart

3) Data Quality Assesment: Although the survey provides useful insights into students' access to technological resources and learning platforms, the data collected presents several limitations that may affect the precision and reliability of the conclusions. These limitations mainly relate to the way the data was collected, the nature of self-reported responses, and the representativeness of the participants. As a result, the results should be interpreted as indicative trends rather than exact measurements of the digital access conditions across the entire student population. Main limitations and reliability concerns: Limited sample representativeness: The students who answered the survey may not fully represent the diversity of the entire university population.

Voluntary response bias: Participation was optional, which means that students more engaged with institutional platforms were more likely to respond.

Self-reported data: The answers depend on the perception of each student rather than objective measurements of connectivity, device performance, or platform accessibility.

Subjective interpretation of questions: Students may interpret concepts such as "ease of access" or "equipment satisfaction" differently.

Digital distribution limitations: Since the survey was shared online, students with the most severe connectivity problems may not have been able to participate.

Temporal limitation: The survey captures conditions at a single point in time and may not reflect changes in connectivity or equipment availability during the academic term. Based on the limitations identified during the survey process, several adjustments can be implemented to improve the quality and reliability of future data collection. These changes focus on increasing participation, reducing bias in responses, and complementing survey perceptions with additional sources of digital information. Periodic surveys: Conducting the survey at different points during the academic semester would help capture changes in connectivity conditions, access to learning platforms, and satisfaction with provided equipment.

Integration with institutional digital records: Survey responses could be complemented with system data such as device loan records or connectivity usage statistics.

Clearer survey questions: Adding short explanations or examples within the questionnaire could help reduce ambiguity in questions related to platform accessibility and equipment satisfaction.

Expanded survey variables: Future versions of the survey could include questions about shared device usage, household internet stability, or data plan limitations to better contextualize student responses.

Optional follow-up questionnaires: Short digital follow-up surveys could be used to validate or expand responses in cases where patterns or inconsistencies appear in the initial data.

C. Systems Analysis Report

1) System Components and Interactions: The ECM system is composed of several elements that interact with each other and are responsible for maintaining the lifecycle of technological assets and connectivity services. The main elements are students, administrators, donors, technological assets, connectivity resources, and the digital platform that coordinates the system's operations. The Student represents the demand side of the system. Students interact with the platform by submitting equipment requests, performing digital check-ins, monitoring return deadlines, and reporting problems related to assigned devices. The Administrator acts as the operational controller of the platform. Administrators validate requests according to socioeconomic criteria, assign available equipment, coordinate maintenance processes, and supervise the overall performance of the system. The Lender or Donor contributes technological resources to the system and receives reports about the use and social impact of their contributions. Technological Assets (such as laptops and tablets) constitute the main physical resources of the system. These assets move through different states within their lifecycle, such as available, assigned, overdue, and under maintenance. Connectivity Resources include routers and data plans that allow internet access for academic activities. These resources are managed through a centralized data pool that regulates consumption and prioritizes educational use. All these elements interact through the ECM platform, which coordinates processes such as request validation, resource allocation, monitoring, notifications, and report generation. This creates a structured system in which digital processes regulate the allocation and tracking of physical resources.

2) Sensitivity and Variability Study: The system's performance depends on several factors. One important factor is equipment availability, since a high number of requests with few devices available may generate delays in allocation. Another key variable is data consumption, which can affect the connectivity pool if non-academic usage increases. The system controls this through fair-use policies and domain filtering. Additionally, maintenance frequency and late equipment returns can reduce the number of available resources. Maintaining a balance between resource supply, user demand, and policy compliance is essential for system stability. These interactions show that the system behaves as a socio-technical system, where human behavior and technological processes influence each other.

3) Complexity and Emergent Behavior: Within the system, several behaviors and usage patterns can be identified. For example, the demand for equipment usually increases during exam periods or academic deadlines, generating peaks in the number of requests. This represents a nonlinear demand behavior, where small changes in academic workload may produce disproportionate increases in system usage. If several devices enter maintenance at the same time, equipment availability decreases, which increases waiting times for new requests. These longer waiting times may cause students to keep devices longer than expected, further reducing availability. Another example of emergent behavior relates to connectivity usage. If users identify restrictions on certain non-academic services, they may attempt to access them through alternative methods, generating unexpected patterns of data consumption. Data analysis can reveal anomalies and patterns, such as unusually high data usage or repeated device failures, which can help administrators improve system management.

4) Findings and Pattern Recognition: The analysis of system data allows the identification of patterns in its operation. The patterns identified in the system are the following: Recurring peaks in equipment requests can be seen during periods of high academic demand. Increases in connectivity usage are detected as students rely more on digital learning platforms. The detection of anomalies, such as unusual data consumption or repeated failures in certain devices, can help administrators improve system management and anticipate future problems.

5) Critical Assessment: The ECM system improves students' access to technological resources, but some challenges still exist. Limited equipment availability and maintenance delays may reduce system efficiency. One of the main issues is the limited availability of equipment, especially during periods of high academic demand. A possible solution is to increase the number of devices through partnerships with donors, since this could significantly improve the system's performance. The response time in maintenance processes is also a problem, since delays in repairs reduce the availability

of assets and increase waiting times for students. A solution for this problem is to optimize and automate these maintenance processes to prevent them from affecting device availability. Some additional recommendations to maintain the system include continuously evaluating the prioritization algorithm to ensure a fair allocation of available resources and promoting educational programs to encourage the proper use of devices

III. Visual System Representation

The following system diagram represents the Digital Inclusion Bridge System and its main components. The diagram illustrates the system boundaries, key internal elements, and the relationships between them. It also identifies the primary inputs entering the system, such as student requests, available devices, internet connectivity resources, and technical support personnel. Through the interaction of these components, the system produces outputs including improved access to digital devices, internet connectivity, and participation in remote learning activities.

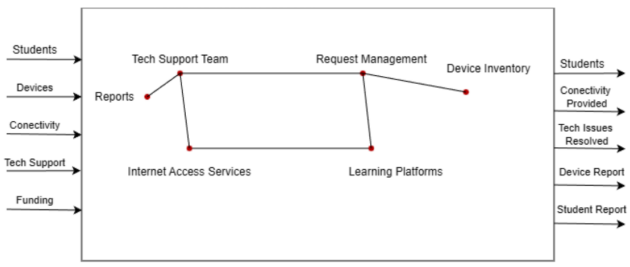

Fig. 4. System Diagram

The following flowchart illustrates the operational process of the Digital Inclusion Bridge System. It describes the sequence of steps through which a student requests access to digital resources and how the system processes this request. The diagram highlights key decision points, such as the availability of devices and the provision of technical support, as well as the actions required to ensure that students receive the necessary tools for learning.

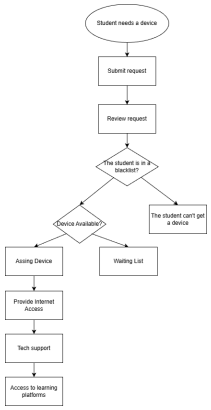

Fig. 5. Flowchart

IV. Results & Discussion

The system's performance depends on several factors. One important factor is equipment availability, since a high number of requests with few devices available may generate delays in allocation. Another key variable is data consumption, which can affect the connectivity pool if non-academic usage increases. The system controls this through fair-use policies and domain filtering[cite: 168]. Maintaining a balance between resource supply, user demand, and policy compliance is essential for system stability.

V. Conclusions

The ECM system improves students' access to technological resources, but some challenges still exist. Limited equipment availability and maintenance delays may reduce system efficiency. One of the main issues is the limited availability of equipment, especially during periods of high academic demand. A possible solution is to increase the number of devices through partnerships with donors, since this could significantly improve the system's performance.